

## **Historic, archived document**

Do not assume content reflects current scientific knowledge, policies, or practices.



62-41

LIBRARY

# *Burnett's Autumn Catalogue 1926*



DARWIN TULIPS GREET THE MORNING SUN

**BURNETT BROTHERS, Inc.**  
*Seedsmen, Bulb Growers*

92 CHAMBERS STREET

NEW YORK

# INTRODUCTION

**A**UTUMN comes as a reminder to those who wish to enjoy the unrivalled beauty of the many spring flowers that bloom between March and June, that the bulbs from which this wealth of floral beauty emanates, must be planted in the Fall.

Although experienced gardeners need no such reminder, there are many whom this catalogue may reach, who are not familiar with the cycle of gardening operations that is essential in order that their gardens may possess these floral treasures, that rival in beauty and form the most brilliant display of the summer gardens, in which annual and perennial flowers predominate.

Our many years dealing with reputable growers of these bulbs enables us to obtain at all times the best they can produce, both in variety and highest quality, at reasonable prices.

Although we can invariably anticipate our sales with a fair degree of accuracy, many of our stocks become considerably depleted as the planting season advances. For this reason we advise those who desire their orders filled accurately and in full to order at once, and not wait until the ground is prepared to receive the bulbs.

BURNETT BROTHERS, Inc.

New York, June 20th, 1926.

## A Word About Narcissus

The Federal Quarantine Act on Narcissus, now being in effect, we are obliged to relinquish our old Dutch sources of supply and turn to American growers who have been cultivating these bulbs in the states for several years past, and who claim very satisfactory results.

We offer this season only a few of the best known varieties. We have contracted with a reliable grower for bulbs of the very best grade only, and true to name. We are sure there will be none better obtainable than those we offer on the next page.

**As stock is limited, we advise ordering early.**

## Polyanthus Narcissus

### American Grown

Polyanthus Narcissus are among the most popular of all winter forcing bulbs.

They are largely grown in pots or bowls of water and pebbles, in the living room, where they will thrive and bloom profusely.

#### PAPER WHITE GRANDIFLORA.

Doz. 100 1000

Most popular of all Winter forcing Narcissus. Monster bulbs .....\$1.25 \$ 8.00 \$ 75.00

#### GRAND SOLEIL d'OR.

Yellow with deep orange cup 2.50 18.00 175.00

#### CHINESE SACRED LILY

##### "Oriental Narcissus, or Fairy Flower"

Flowers white with yellow cups, produced in bunches of five or six on each stem. They are generally grown in a dish or bowl half filled with pebbles and water, although they do well when grown in pots.

**Each, 30c; Doz., \$3.00**

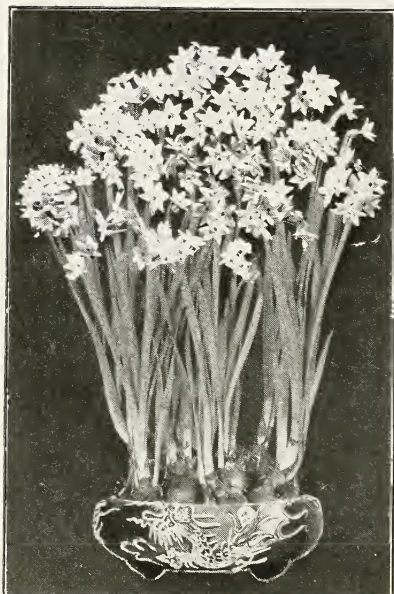

PAPER WHITE GRANDIFLORA

(Copyright 1926 by Burnett Bros., Inc.)



DAFFODILS NATURALIZED IN GRASS

## Burnett's Narcissus & Daffodils

### American-Grown

The various classes offer splendid material for massing in beds or borders, or for grouping among plants in the herbaceous border. They are extremely handsome naturalized in grass in clumps or in broken lines.

	Doz.		100
<b>EMPEROR</b> (Large Trumpet). Immense flower, clear golden yellow trumpet, deep primrose perianth.			
Mammoth Bulbs. Double nosed.....	\$2.00		\$15.00
<b>EMPRESS</b> (Bicolor, Large Trumpet.) Rich yellow trumpet with pure white perianth. Good in beds or in clumps in the Hardy Plant borders.			
Mammoth Bulbs. Double nosed.....	2.00		15.00
<b>GOLDEN SPUR</b> (Large Trumpet). Large golden trumpet. Early and good for naturalizing.			
Mammoth Bulbs.....	2.00		15.00
<b>KING ALFRED</b> (Large Trumpet). "The King of Yellow Daffodils." Tall, vigorous, golden-yellow flower of elegant form. The expanded trumpet measures 2½ inches in diameter, the perianth proportionately large and segments gracefully twisted	4.00		28.00
<b>LAURENS KOSTER</b> (Poetaz or Hardy Bunch-flowered Narcissus). Pure white perianth, with soft yellow eye.....	1.50		10.00
<b>ORNATUS</b> (Poeticus or Poet's Narcissus). One of the finest for outdoors, either in beds, borders or in grass.... (1,000, \$90.00)	1.50		10.00
<b>SIR WATKIN</b> (Incomparabilis) (Giant Welsh Daffodil). Immense flower, primrose perianth, cup rich golden yellow.			
Mammoth Bulbs. Double nosed.....	2.00		14.00
<b>VAN WAVEREN'S GIANT</b> (Large Trumpet). Bright yellow trumpet with primrose perianth. The largest of all Daffodils. Splendid for forcing.			
Mammoth Bulbs.....	5.00		35.00
<b>VICTORIA</b> (Bicolor, Large Trumpet). Large, clear yellow cup, beautifully frilled, perianth creamy white.			
Mammoth Bulbs. Double nosed.....	2.00		15.00
<b>VON SION</b> (The Old-Fashioned Double Daffodil). Flowers golden yellow; very decorative; excellent for cutting; extensively used for forcing and naturalizing.			
Double-Nosed, Extra Selected Mother Bulbs... (1,000, \$130.00)	2.00		14.00
<b>FINEST MIXED VARIETIES.</b> A splendid assortment for mixed beds and grass planting..... (1,000, \$75.00)	1.25		8.00



# Burnett's Giant Darwin Tulips

These wonderful tulips bloom in May after the early tulips, hyacinths and narcissi are over, and continue for from two to three weeks until the peony commences to unfold its petals.

To thoroughly enjoy their great wealth of beauty, and their stateliness, as they carry their giant flowers erect on tall stems, they should be planted in masses of at least 50 of a kind in open beds, or in wide borders close to a hedge, fence, shrubbery or residence, in fact anywhere that affords a background to show off their wonderful shades. They are also extremely effective planted among the perennials in the herbaceous border in colonies of 12 or more bulbs of a kind, where they can be left undisturbed for two or three years. Plant 4 to 5 inches deep and 6 inches apart.

**AFTERGLOW.** Deep rosy orange with salmon edges, inside deep orange with yellowish base ..... \$2.75 \$20.00  
**ANTON ROOZEN.** Vivid rosy pink, with white base, marked blue ..... 1.25 8.00

**BARONNE de la TONNAYE.** Bright rose margined blush rose, good forcer.....\$0.75 \$ 5.00  
**BARTIGON.** Fiery-red. Grand forcer ..... 1.00 7.00  
**BLEU AIMABLE.** Bright violet, shaded steel-blue, good forcer.. .85 6.00

**CENTENAIRE.** Rich violet-rose, with light blue center. Immense flower.. 1.25 9.00

**CITY OF HAARLEM.** Brilliant scarlet, white center, immense blooms ..... 3.50 25.00

**CLARA BUTT.** Self-colored, soft salmon-rose. Exquisite flower... .60 4.50

**DREAM.** Beautiful soft, uniform lilac .... .75 5.00

**ECLIPSE.** Deep rich glowing blood-red. Large flower of fine form ..... 2.50 18.00

**EDMEE.** Bright cherry-rose. Edged old-rose; large flower ..... .85 6.00

(Continued on next page)



DARWIN TULIP "CLARA BUTT"

Burnett's  
 "Rainbow Mixture" of  
**GIANT DARWIN TULIPS**

All orders for this mixture, whether for a dozen, hundred, or thousand, are made up individually from choice Named Varieties, thereby insuring an even assortment of one dozen or more varieties and colors. It is without doubt the very best mixture obtainable.

Doz. \$0.85  
 100, \$6.00  
 1000, \$50.00

Burnett's Giant Darwin Tulips (Continued)



Borders of Darwin Tulips, planted in separate colonies of named varieties

	Doz.	100		Doz.	100
<b>ERGUSTE.</b> Dark heliotrope, inside violet, white base, very fine	\$0.85	\$6.00	<b>LE NOTRE.</b> Beautiful pink. Forces very early	\$1.50	\$9.00
<b>EUROPE.</b> Fiery salmon-scarlet white center. Extra fine	.85	6.00	<b>MARCONI.</b> Purple-violet, white base, large flower	.85	6.00
<b>EUTERPE.</b> Beautiful clear lilac. Dainty flower. Good forcer	.85	6.00	<b>MADAME KRELAGE.</b> Bright lilac-rose. Inside rose-pink	1.00	7.00
<b>FAUST.</b> Black satiny purple, with blue base. Enormous flower	1.25	8.00	<b>MASSACHUSETTS.</b> Vivid pink, white center, splendid flower	.85	6.00
<b>FARNCOMBE SANDERS.</b> Fiery scarlet, with blue center, splendid forcer	.85	6.00	<b>MYSTERY.</b> Glittering black, large flower, fine exhibition variety	3.50	25.00
<b>FEU BRILLIANT.</b> Brilliant clear scarlet	1.25	8.00	<b>PRIDE OF HAARLEM.</b> Salmon-rose shaded scarlet. Grand forcer	.75	5.00
<b>FLAMINGO.</b> Delicate flesh-pink. Very distinct	1.00	7.00	<b>PH. de COMMINES.</b> Velvety purplish-maroon; good forcer	.75	5.00
<b>FRANS HALS.</b> Blue violet. Large flower. Good forcer	1.25	8.00	<b>PRINCESS ELIZABETH.</b> Soft rosy-pink, beautiful	1.25	8.00
<b>GLOW.</b> Dazzling vermilion scarlet, center white, with blue markings	1.00	7.00	<b>PROF. RAUWENHOFF.</b> Bright cherry-red. An enormous flower	1.00	7.00
<b>GRETCHEN (Margaret).</b> Silvery rose, flushed white, with blue center	.75	5.00	<b>REV. EWBANK.</b> Heliotrope lilac, with paler edge, grand bedder	.75	5.00
<b>GREUZE.</b> Purple-violet, beautiful flower	.85	6.00	<b>SIERAAD VAN FLORA.</b> Rich deep rose, large flower	.75	5.00
<b>HARRY VEITCH.</b> Brownish-red, blue base edged white	.85	6.00	<b>SOPHROSYNE.</b> Soft rosy-blush, tinted lilac-blue	.85	6.00
<b>KING HAROLD (Mahony).</b> Dark maroon-scarlet	.85	6.00	<b>THE SULTAN.</b> Glossy maroon-black	.75	5.00
<b>KING GEORGE V. (New).</b> Brilliant red; enormous flower	7.00	50.00	<b>VALENTIN.</b> Light violet, blue center; large bold flower	1.00	7.00
<b>LA CANDEUR (White Queen).</b> Lovely white softly tinged blush	.85	6.00	<b>WHISTLER.</b> Crimson-maroon, blue base	1.00	7.00
<b>LA FIANCEE.</b> Deep rose shading to mauve, and delicate pink at edges, with blue base	4.00	30.00	<b>WILLIAM COPELAND.</b> Delicate lavender. Early forcer	.85	6.00
<b>LA TULIPE NOIRE (The Black Tulip).</b> Fine for borders	1.00	7.00	<b>ZULU.</b> Rich purplish black	.75	5.00
			<b>DARWIN Superfine Mixed</b>	.60	4.50

# Burnett's Old Dutch Breeder Tulips

*"Known as Old Dutch Garden Tulips."*

In this class of tulips there is a great combination of colors, many closely resembling each other. The varieties we offer are the cream of the collection and should be planted in conjunction with the Darwin and Cottage varieties.



	Doz.	100
<b>APRICOT.</b> Deep bronze-orange, suffused ruddy apricot.....	\$1.50	\$10.00
<b>BACCHUS.</b> Dark violet. Very handsome .....	2.50	17.50
<b>BRONZE QUEEN.</b> Buff shaded bronze .....	1.00	7.00
<b>CARDINAL MANNING.</b> Wine-red, flushed rosy-bronze	1.25	8.00
<b>COPERNICUS.</b> Light coffee-brown, with slight flush old-rose; inside brown, with yellow base .....	1.50	10.00
<b>CORIDION.</b> Clear yellow, with a faint suffusion of lilac. Fine for borders .....	2.50	18.00
<b>JAMES WATT.</b> Deep slaty violet, flushed bronze; inside dark mahogany, shaded brown	3.50	25.00
<b>KLOPSTOCK.</b> Purple, margined with lilac, inside rosy lilac, pale yellow base.....	1.25	9.00
<b>LOUIS XIV.</b> Royal purple, flushed golden bronze. Beautiful .....	3.50	25.00
<b>LUCIFER.</b> Reddish orange, large flower .....	3.00	22.00
<b>MARIE LOUISE.</b> Old rose, flushed orange salmon.....	1.50	10.00
<b>PANORAMA.</b> Reddish mahogany, very fine, good for forcing	1.50	10.00
<b>PLUTARCHUS.</b> Bronzy yellow, terra cotta base.....	1.25	9.00
<b>PRINCE OF ORANGE.</b> Orange-scarlet, edged light yellow .....	1.50	10.00
<b>ST. JAMES.</b> Old rose, bordered mahogany-bronze .....	2.50	17.50
<b>VELVET KING.</b> Dark glossy purple, with white base.....	1.75	12.00
<b>YELLOW PERFECTION.</b> Bronze-yellow, edged golden-yellow .....	1.50	9.00
<b>CHOICE MIXED.</b> All colors.		
	1,000, \$45.00	.75 5.00



# Burnett's Old English Cottage Tulips

These bloom about the same time as Darwin and Breeder Tulips and comprise many beautiful colors that are not to be found in these classes. The flowers are of a more pointed and often of reflexed form, many of which are deliciously perfumed.

	Doz.	100
<b>ARGO</b> (Early forcing certificate, Haarlem, Jan. 27, 1921). Round flower on strong stem, yellow mottled red and passing off to reddish-brown. Delicate bronze salmon when forced.....	\$2.75	\$20.00
<b>ARTEMIS</b> (Lily-flowered). Reflexed petals, bright carmine rose with pure white base....	2.00	14.00
<b>BOUTON D'OR</b> (Golden Beauty). Rich, deep golden yellow, fine for bedding or forcing.....	.75	5.00
<b>DAINTY MAID</b> . White, feathered light blue.....	1.25	8.00
<b>GESNERIANA LUTEA</b> . Beautiful yellow.....	.75	5.00
<b>GESNERIANA MAJOR</b> (Spathulata). Rich crimson-scarlet, with blue-black center.....	.75	5.00
<b>GLARE OF THE GARDEN</b> . Dazzling crimson-scarlet, center black edged yellow.....	.85	6.00
<b>GOLDEN SPIRE</b> . Deep golden-yellow, edged orange-scarlet, enormous flower.....	1.25	8.00
<b>GRENADIER</b> . A grand variety, color dazzling. Brilliant orange-red, large flower, tall stem....	1.50	10.00
<b>HAMMER HALES</b> . Rich mahogany-brown edged orange, very beautiful.....	1.25	9.00
<b>INGLESCOMBE PINK</b> . Lovely salmon-rose.....	.75	5.00
<b>INGLESCOMBE SCARLET</b> . Brilliant scarlet.....	.75	5.00
<b>INGLESCOMBE YELLOW</b> . Pure clear yellow.....	.75	5.00
<b>ISABELLA</b> (Shandon Bells). Creamy white shaded carmine-rose.....	.75	5.00
<b>JOHN RUSKIN</b> . A delightful blend of apricot-rose, salmon, mauve, with yellow edge, very attractive.....	1.00	7.00
<b>MARVEL</b> . Inside old gold, outside salmon rose, reflexed petals scented.....	4.00	30.00

	Doz.	100
<b>MOONLIGHT</b> . Pale yellow. Oblong flowers.....	\$0.85	\$ 6.00
<b>MRS. MOON</b> . Golden yellow, tall grower. Immense flowers, very beautiful.....	1.00	7.00
<b>ORANGE KING</b> . Glowing orange shaded scarlet.....	.75	5.00
<b>PICOTEE</b> (Maiden's Blush). Pure white with a picotee edge of rose.....	.75	5.00
<b>SCARLET EMPEROR</b> . Rich brilliant scarlet.....	1.50	9.00
<b>SIREN</b> (Lily-flowered). Rich cerise pink, reflexed petals....	1.75	12.00
<b>SIR HARRY</b> . Beautiful lavender-pink.....	1.00	7.00
<b>THE FAWN</b> . Rosy-fawn, shaded blush; very graceful.....	.75	5.00

## BURNETT'S RAINBOW MIXTURE OF OLD ENGLISH COTTAGE TULIPS

Will give a wonderful display of blooms that are invaluable for cutting.

Doz., 60c; 100, \$4.00; 1,000, \$35.00

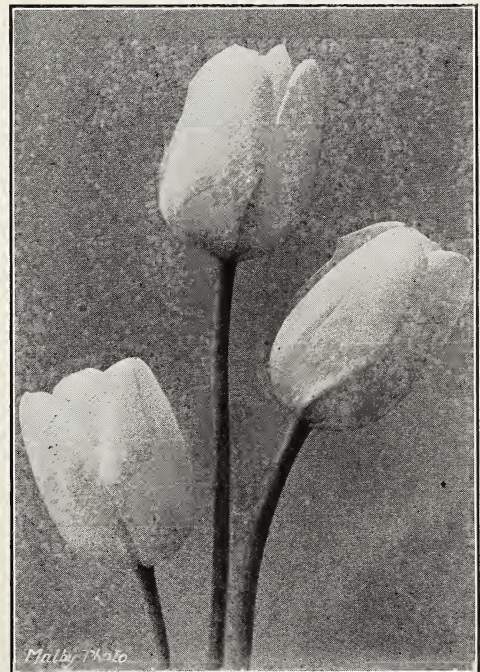

COTTAGE TULIPS

### TULIP CLUSIANA

(The Lady Tulip.) A lovely type of miniature Tulip of perfect form. White with deep pink stripes. Most attractive in clumps in the rockery or for borders. Suitable also for forcing slowly in pots or pans.

Doz., \$1.00; 100, \$7.00

# Various Late-Flowering Tulips



BYBLOOM TULIP

## PARROT or DRAGON TULIPS

These belong to the late or May-flowering type, and have immense flowers of singular form and brilliant colors. Petals curiously fringed.

	Doz.	100
Choice Mixed, all colors.....	\$0.60	\$4.50

## BYBLOEMEN TULIPS

White ground, lilac or black mark-ings.	Doz.	100
Choice Mixed .....	\$0.85	\$6.00

## REMBRANDT TULIPS

These magnificent tulips are as tall as the Darwins, flowers of much substance on strong stems varying from 20 inches to 2 feet in height. The colors are rich and varied, broken into stripes, flames, blotches, etc.

	Doz.	100
Choice Mixed .....	\$0.85	\$6.00

## BIZARRE TULIPS

Yellow ground with red or white markings.	Doz.	100
Choice Mixed .....	\$0.85	\$6.00

# Burnett's Double Early Tulips

	Height In.	Doz.	100
<b>AZALEA.</b> Beautiful deep rose flushed salmon .....	10	\$1.50	\$10.00
<b>BRIMSTONE BEAUTY</b> (Tea Rose). Pale yellow, flushed salmon....	12	1.00	7.00
<b>COURONNE d'OE.</b> Yellow, orange shaded; excellent forcer.....	10	1.00	7.00
<b>CROWN OF ROSES.</b> Rose-carmine color, shaded cerise, fine bedder.	12	1.00	7.00
<b>IMPERATOR RUBRORUM.</b> Bright scarlet; splendid bedder.....	8	1.50	9.00
<b>LA CANDEUR.</b> Pure white.....	5	.85	6.00
<b>MURILLO.</b> Pink, shaded blush....	6	.75	5.00

	Height In.	Doz.	100
<b>PEACH BLOSSOM.</b> Soft rosy-pink sport of Murillo. Excellent for forcing .....	12	\$1.50	\$10.00
<b>RUBRA MAXIMA.</b> Deep red.....	10	.85	6.00
<b>SALVATOR ROSA.</b> White, flamed deep rose; splendid forcer....	8	.85	6.00
<b>SCHOONOORD.</b> Large snow-white	12	1.00	7.00
<b>TOURNESOL.</b> Red and yellow....	8	1.00	7.00
<b>TOURNESOL.</b> Orange yellow....	8	1.00	7.00
<b>VAN der HOEF.</b> Yellow Murillo..	12	1.50	10.00
<b>VUURBAAK.</b> Orange scarlet.....	13	1.25	9.00
<b>BURNETT'S SPECIAL MIXED</b> ....		.75	5.00



DOUBLE TULIPS ARE MOST EFFECTIVE IN MASSED BEDS

# Burnett's Single Early Tulips

## Selected Named Varieties

Varieties prefixed by an asterisk (\*) are the best for forcing.

	Height In.	Doz.	100
<b>ARTUS.</b> Bright scarlet.....	7	\$0.75	\$5.00
* <b>BELLE ALLIANCE.</b> Brilliant scarlet..	8	.85	6.00
* <b>BRILLIANT STAR.</b> Very early forcer. Bright vermillion scarlet.....	15	1.25	9.00
* <b>CHRYSOLORA.</b> Pure yellow.....	8	1.00	7.00
* <b>COTTAGE MAID.</b> Rose and white.....	7	.85	6.00
<b>COULEUR CARDINAL.</b> Crimson.....	8	1.25	8.00
* <b>DE WET (Fireglow).</b> Beautiful golden yellow, flushed and stippled fiery orange-scarlet .....	16	2.00	15.00
<b>DUCHESS DE PARMA.</b> Orange-red, mar- gined yellow .....	9	1.00	7.00
* <b>FRED MOORE.</b> Bright orange-scarlet... 12	.75	5.00	
* <b>IBIS.</b> Brilliant pink, shaded carmine... 14	1.25	9.00	
<b>JOOST VAN VONDEL.</b> Cherry red and white .....	7	1.00	7.00
<b>KEIZERSKROON.</b> Crimson scarlet, bordered with yellow.....	9	1.50	10.00
* <b>LADY BOREEL.</b> Large, pure white; grand exhibition sort.....	16	1.00	7.00
* <b>LA REINE.</b> White, shaded rose.....	7	.75	5.00
* <b>MON TRESOR.</b> Pure yellow, excellent forcer .....	8	1.25	9.00
* <b>PINK BEAUTY.</b> Deep rose pink, outer petals flushed white; center white and yellow .....	10	1.50	10.00
* <b>POTTEBAKKER SCARLET.</b> Scarlet....	8	1.00	7.00
<b>POTTEBAKKER WHITE.</b> Pure white..	8	1.00	7.00
<b>POTTEBAKKER YELLOW.</b> Pure yellow	8	1.25	8.00
<b>PRESIDENT LINCOLN</b> (Queen of Vio- lets). Rosy purple, edged white.....	14	.85	6.00
* <b>PRINCE OF AUSTRIA.</b> Bright orange vermillion, large flowers.....	9	1.00	7.00
* <b>PROSERPINE.</b> Salmon pink.....	8	1.50	10.00
* <b>QUEEN FLORA.</b> Deep rosy pink, good forcing variety .....	10	1.50	10.00
<b>RISEING SUN.</b> Rich golden-yellow. Ex- cellent bedder .....	16	1.50	9.00
<b>ROSE GRISDELIN.</b> Rose and white....	12	.75	5.00
* <b>ROSE LUISANTE.</b> Deep rose, splendid forcer .....	7	1.25	8.00
* <b>THOMAS MOORE.</b> Orange, fine, sweet- scented .....	9	.85	6.00
<b>VAN DER NEER.</b> Violet-purple; very handsome .....	12	1.00	7.00
* <b>VERMILLION BRILLIANT.</b> Vermillion, fine for forcing.....	8	1.25	8.00

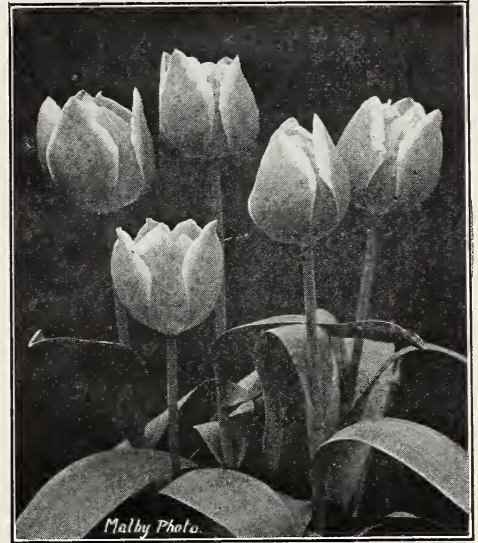

TULIP, KEIZERSKROON

	Height In.	Doz.	100
* <b>WHITE HAWK.</b> Pure white, large flower....	9	\$1.00	\$7.00
<b>WOUVERMAN.</b> Violet..	9	.85	6.00
<b>YELLOW PRINCE.</b> Bright yellow .....	8	1.00	7.00
<b>SUPERFINE MIXED.</b> .....		.60	4.00

## Burnett's Special Mixture of SINGLE EARLY TULIPS

All orders for this mixture, whether for a dozen, 100, or 1,000, are made up individually from choice **Named Varieties**, thereby insuring an even assortment of one dozen or more varieties and colors. It is without doubt the very best mixture obtainable.

Doz. 85c; 100 \$6.00; 1,000 \$50.00



A FINE DISPLAY OF TULIP "CHRYSOLORA"

# Burnett's Selected Exhibition Hyacinths

## SELECTED JUMBO TOP-ROOT BULBS

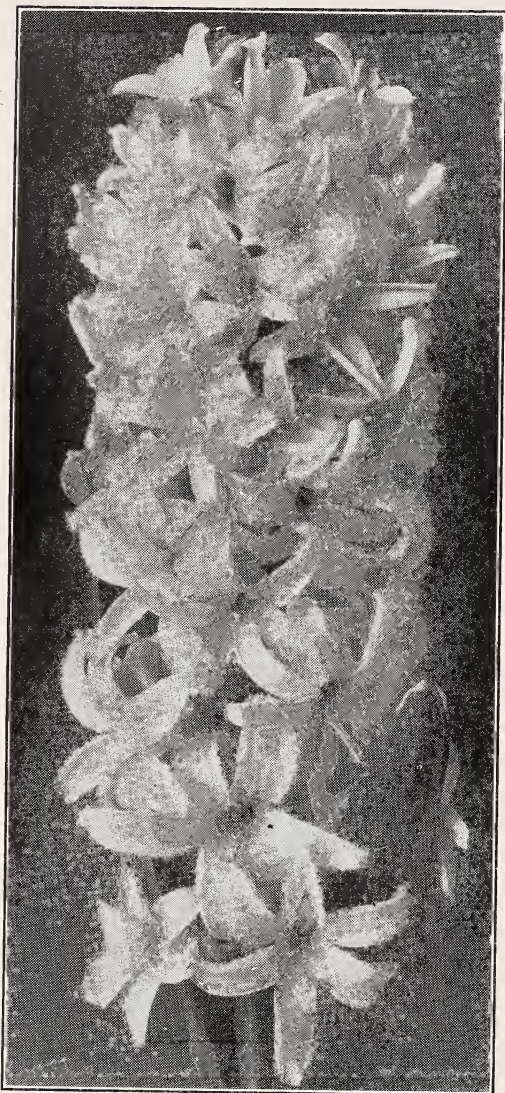

EXHIBITION HYACINTH

These hyacinths are specially grown for us by one of the foremost bulb growers in Holland. The bulbs are carefully selected, well matured and of the largest size and will produce enormous blooms of great substance. All intending exhibitors and lovers of this beautiful flower should give them a trial.

### Single Varieties

#### RED, ROSE AND PINK

- Gertrude. Rosy pink; compact truss.  
 Gigantea. Pale pink; large spike.  
 General De Wet. Light pink.  
 La Victoire. Scarlet. Very large truss.  
 Lady Derby. Rose; fine, large truss.  
 Marconi. Beautiful new pink.  
 Moreno. Bright pink; large truss.  
 Queen of the Pinks. A beautiful pink.  
 Roi des Belges. Beautiful scarlet; fine truss.

#### PURE WHITE AND BLUSH

- La Grandesse. Pure white; extra fine truss.  
 L'Innocence. Pure white; bells extra large.  
 Baroness von Thuyll. Snow white.  
 Arentine Arendse. Very early. Pure white.  
 Queen of the Whites. Pure white. Large truss.  
 Grandeur a Merveille. Blush white.  
 La Franchise. Blush white; large bells.

#### BLUE AND PURPLE

- King of the Blues. Dark blue; extra fine.  
 Lord Balfour. Rich claret purple.  
 Marie. Deep blue; large truss.  
 Grand Maitre. Porcelain blue; very large.  
 Perle Brilliante. Sparkling lavender.  
 Queen of the Blues. Light blue; extra.  
 Schotel. Broad truss; light blue.  
 Czar Peter. Light blue; very fine.

#### YELLOW AND ORANGE

- King of the Yellows. Fine deep yellow.  
 City of Haarlem. Best yellow.  
 Hermann. Orange, large bells.  
 Yellow Hammer. Golden yellow.

**Price: Any of the Above Varieties,  
 Doz., \$3.50; 100, \$25.00**

# Burnett's Selected Forcing Hyacinths

For Pots, Glasses and Bowls

Mammoth Top Root Bulbs

## Single Varieties

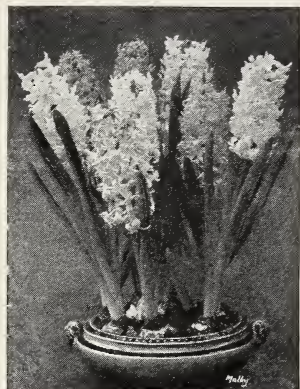

The Ideal Flowers for  
Ornamental Bowls

### PURE WHITE and BLUSH

*Baroness von  
Thuyll.* Snow  
white.

*British Queen.*  
Pure white.

*Grandeur a Mer-  
veille.* Blush  
white.

*La Franchise.* Creamy white, fine spike.

*La Grandesse.* Pure white, large spike.

*Madam Van der Hoop.* Large, pure white.

*L'Innocence.* Pure white.

*Queen of the Whites.* Pure white. Large  
truss.

### RED, ROSE and PINK

*General De Wet.* Light pink.

*Gertrude.* Rosy pink, large truss.

*Gigantea.* Delicate rose, large spike.

*Lady Derby.* Best rose-pink.

*Marconi.* Beautiful pink.

*Moreno.* Bright pink, large truss.

*Queen of the Pinks.* Rosy pink.

*Roi des Belges.* Scarlet, fine truss.

### YELLOW and ORANGE

*City of Haarlem.* Best yellow.

*Hermann.* Orange, large bells.

*King of the Yellows.* Fine deep yellow.

*Yellow Hammer.* Golden yellow.

### BLUE and PURPLE

*Czar Peter.* Light blue; fine.

*Grand Lilas.* Porcelain lilac; fine truss.

*Grand Maitre.* Deep porcelain blue; extra  
fine.

*King of the Blues.* The best dark blue.

*La Peyrouse.* Porcelain blue.

*Marie.* Dark blue, fine spike.

*Queen of the Blues.* Large light blue.

*Schotel.* Pale blue, early.



BURNETT'S FORCING HYACINTHS

Price: Any of the Above Varieties, Doz., \$3.00; 100, \$22.00

## Burnett's Selected Bedding Hyacinths



Although these bulbs are not as large as those in the preceding list, they are specially adapted for garden culture and bedding.

### SINGLE NAMED VARIETIES

Cardinal Manning. Bright red.  
 Lady Derby. Bright rose.  
 King of the Blues. Dark blue.  
 Grande Blanche. Blush-white.  
 Yellow Hammer. Golden yellow.  
 Gertrude. Rosy pink.  
 Queen of the Blues. Light blue.  
 Perle Brilliante. Light blue.  
 La Grandesse. Pure white.  
 Roi des Belges. Bright scarlet.  
 Grand Maitre. Deep blue.  
 City of Haarlem. Pure yellow.  
 L'Innocence. Pure white.

**Price: Any of the Above  
 Varieties**

**Doz., \$2.00; 100, \$15.00;  
 1000, \$140.00**

#### BURNETT'S SPECIAL MIXED HYACINTHS

All orders for this mixture, whether for dozen, hundred or thousand, are made up individually from choice named varieties, thereby insuring an even assortment of distinct varieties and colors.

**Doz., \$1.75; 100, \$13.00;  
 1,000, \$120.00**

### Dutch Roman Hyacinths

(Also known as Miniature, or Pan Hyacinths)

Pure White, Cream White, Dark <sup>Doz.</sup> 100  
 Red, Rosy Red, Light Blue and  
 Dark Blue, separate colors.....\$1.50 \$10.00

### Early White

### French Roman Hyacinths

Extensively used for Forcing Purposes—  
 Flowers Fragrant

Mammoth Bulbs (15 ctm. and <sup>Doz.</sup> 100  
 up) .....\$3.00 \$20.00  
 Extra Selected (13 to 15 ctm.).... 2.50 18.00

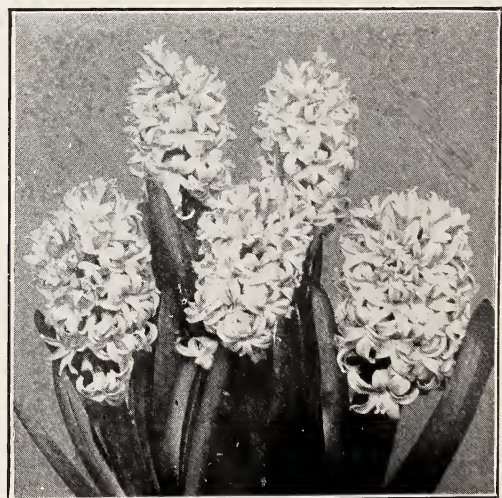

DUTCH ROMAN HYACINTHS

# Burnett's Famous Freesias

## BURNETT'S "PURITY" FREESIA

This magnificent, glistening pure snow-white Freesia is undoubtedly the finest variety grown and is becoming more popular every year. The flowers are extra large and very fragrant. One bulb will throw from three to five flower spikes, each of which will have eight to eleven buds borne on extra long stiff stems, showing well above the foliage. Splendid for decorating.

**Jumbo Bulbs.** Doz., \$1.00; 100, \$6.00;  
1,000, \$55.00.  
**Large Selected Bulbs.** Doz., 75c; 100,  
\$5.00; 1,000, \$45.00.

## BURNETT'S NEW COLORED FREESIAS

We can supply these beautiful new Freesias which will produce flowers as large as "Purity," making a charming contrast to the famous White Freesia.

The yellow varieties should be very popular this year, as a very desirable forcing substitute for the many lovely yellow daffodils that we are obliged to omit owing to the Federal Horticultural Embargo.



BURNETT'S FREESIA PURITY



FREESIA "CALIFORNIA"

	Doz.	100
<b>CALIFORNIA.</b> The best yellow.....	\$1.25	\$ 8.00
<b>CARRIE BUDAU.</b> Lavender-pink, enormous flower..	1.25	8.00
<b>CARMENCITA.</b> Light orange-salmon.....	1.25	8.00
<b>GENERAL PERSHING.</b> Rose-pink.....	1.00	6.00
<b>JUNE MICHELSEN.</b> Deep rose-pink.....	1.25	8.00
<b>MARC PETERS.</b> Salmon-pink.....	1.50	10.00
<b>OLIVETTE.</b> Bright carmine-red, yellow throat.....	1.25	8.00
<b>SPLENDENS.</b> Deep lavender.....	1.00	6.00
<b>GIANT COLORED HYBRIDS, Mixed.....</b>	1.00	6.00

## Lily of the Valley (Cold Storage)

### BURNETT'S SELECTED BRAND

Our Brand of Lily of the Valley on which we have specialized for many years has become famous for its robust growth, and number of bells borne on each spike.

The pips are specially grown and selected for our private trade.

Price, packed in case of 250, \$16.00; case of 500, \$30.00; case of 1,000, \$55.00

# Burnett's Selected Crocus

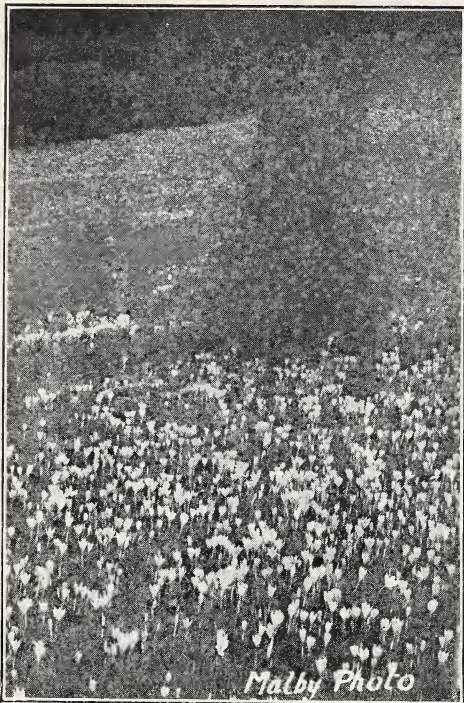

CROCUSES IN THE LAWN

Crocuses make a gorgeous display when planted in masses or in a border. They can also be planted on the lawn among the grass, where they look very pretty in the early spring. They are perfectly hardy and can be left in the ground for several years.

## HYBRID NAMED CROCUS

### MAMMOTH FLOWERING SORTS

The bulbs of Hybrid named Crocuses are from three to four times larger than the ordinary common sorts, and will produce much finer flowers.

	Doz.	100	1,000
<b>ALBION.</b> Blue, striped white..	\$0.60	\$4.00	\$35.00
<b>BARON von BRUNOW.</b> Dark blue .....	.50	3.50	30.00
<b>CLOTH OF GOLD.</b> Yellow and brown .....	.50	3.00	25.00
<b>CLOTH OF SILVER.</b> White and lilac .....	.50	3.00	25.00
<b>DAVID RIZZIO.</b> Deep purple..	.50	3.00	25.00
<b>KATHLEEN PARLOW.</b> Pure white .....	.60	4.00	35.00
<b>LA MAJESTEUSE.</b> White, violet-striped .....	.50	3.00	25.00
<b>MAMMOTH YELLOW.</b> Large golden yellow flowers.....	.60	4.00	35.00
<b>MONT BLANC.</b> Pure white...	.50	3.00	25.00
<b>NON PLUS ULTRA.</b> Blue, white bordered .....	.50	3.00	25.00
<b>PURPUREA GRANDIFLORA.</b> Very large purple.....	.60	4.00	35.00
<b>QUEEN VICTORIA.</b> Pure white	.50	3.00	25.00
<b>SIR WALTER SCOTT.</b> White, blue-striped .....	.50	3.00	25.00

## MIXED CROCUS

For naturalizing in lawns and massed plantings. Make a beautiful display in early spring.

	Doz.	100	1,000
<b>Large-Flowering Blue and Purple Shades .....</b>	\$0.40	\$2.50	\$20.00
<b>Striped and Variegated.....</b>	.40	2.50	20.00
<b>White and Light Shades.....</b>	.40	2.50	20.00
<b>Yellow Shades .....</b>	.50	3.00	25.00
<b>Finest Mixed. All colors.....</b>	.40	2.50	20.00

## CALLA LILY or Lily of the Nile

Callas are easily grown in pots or benches, requiring only rich soil and plenty of water. We take great care to secure only bulbs which are free from disease, thoroughly ripened and when forced will give satisfactory results.

<b>WHITE CALLA</b> (Richardia Aethiopia). Extra Large Dry Bulbs.....	Doz.	100	
	\$5.00	\$40.00	
<b>ELLIOTTIANA</b> (Yellow Calla). Flowers deep golden yellow.....	5.00	40.00	
<b>THE GODFREY EVER-BLOOMING CALLA.</b> A true ever-blooming variety. It produces large, snow-white, slightly fragrant flowers. The plant is about 18 inches high, with dark green leaves.....	6.00	45.00	



CALLA AETHIOPICA



# Various Bulbs and Roots

## CHIONODOXA

(GLORY OF THE SNOW)

Beautiful spring flowering bulbs, resembling Scilla Sibirica, perfectly hardy and excellent for borders or rockeries.

	100	1,000
<b>LUCILIAE.</b> Bright sky-blue with white center	\$4.00	\$35.00
<b>SAEDENSIS.</b> Deep blue	4.00	35.00

## DIELYTRA

(BLEEDING HEART)

One of the most ornamental of hardy spring-flowering plants, with elegant green foliage and long drooping racemes of heart-shaped pink and white flowers.

	Each	Doz.
<b>DIELYTRA SPECTABILIS.</b> Large roots	\$0.75	\$8.00

# Gladiolus

Large Flowering Varieties,  
Suitable for Forcing

Bulbs Ready in November.

	Doz.	100
<b>HALLEY.</b> Large, salmon-pink tinged rose; the lower petals have a cream blotch with a center stripe of bright red	\$0.80	\$6.00
<b>MRS. FRANK PENDLETON.</b> Large brilliant salmon-pink flushed and marked with glowing blood-red	.80	6.00
<b>MRS. DR. NORTON.</b> Creamy white, tipped pink, with pale yellow throat	1.25	8.00
<b>MRS. FRANCIS KING.</b> Color light scarlet, of attractive shade	.80	6.00
<b>ODIN.</b> Exquisite deep salmon-rose, with broad red spear on lower segments	1.25	8.00
<b>PRINCE OF WALES.</b> Early flowering. Delicate apricot pink suffused salmon	1.25	8.00
<b>WILBRINK.</b> Pink sport of Halley, same size flower, fine for early forcing	.80	6.00

## GLADIOLUS PRIMULINUS HYBRIDS

The five best varieties for forcing.

	Doz.	100
<b>ALICE TIPLADY.</b> Deep saffron-orange flame	\$1.50	\$9.00
<b>FLAMING SWORD.</b> Exquisite new variety; tall, large-flowered red	3.00	20.00
<b>MAIDEN'S BLUSH.</b> Enchantress pink; well-shaped flowers on slim, strong stem; earliest of all	1.50	9.00
<b>ROSE LUISANTE.</b> A much deeper pink than Maiden's Blush, very early	2.00	15.00
<b>SOUVENIR.</b> Pure canary yellow. Exceptionally large and early	1.50	10.00

## GLADIOLUS COLVILLEI

Excellent for forcing; fine for decorative work.

	Doz.	100
<b>THE BRIDE.</b> Pure white	\$0.85	\$6.00
<b>BLUSHING BRIDE.</b> White, flaked carmine pink	1.00	7.00
<b>PEACH BLOSSOM.</b> Rosy blush, fine	1.00	7.00

## AMARYLLIS

Each Doz.

<b>JOHNSONII</b> (The Bermuda Spice Lily). Flowers bright red with white stripe	\$0.60	\$6.00
<b>VITTATA HYBRIDS.</b> A mixture of the finest unnamed seedlings. Extra large, sound bulbs	1.00	10.00

## ANEMONE, ST. BRIGID

Poppy-like beautiful Anemone; producing large double, semi-double, and single flowers in a great variety of colors.

	Doz.	100
<b>Choice Mixed</b>	\$1.25	\$8.00



GLADIOLUS, PRIM. "SOUVENIR"

## Various Bulbs and Roots—(Continued)



SPANISH IRIS

### SPANISH IRIS

Spanish Irises have become very popular for forcing in pots, pans and boxes for cutting purposes. The varieties we offer are the choicest of this species.

- KING OF THE BLUES.** Deep purplish blue.
- CAJANUS.** Canary yellow, with orange blotches.
- BELLE CHINOISE.** Deep yellow.
- QUEEN WILHELMINA.** White with yellow blotch.
- RECONNAISSANCE.** Dark bronze, golden blotch.

Price for any of the above named Spanish Iris:  
100, \$7.00; 1,000, \$65.00.

**IRIS TINGITANA.** This beautiful bulbous Iris is excellent for forcing; the color is rich, deep blue.

Price: "Extra Size Bulbs," Per 100, \$12.00.

**IRIS FILIFOLIA IMPERATOR.** A splendid forcing variety. Color, brilliant blue with yellow center.

Price, per 100, \$14.00.

### MUSCARI

(GRAPE HYACINTHS)

Beautiful hardy spring flowering bulbs, suitable for planting in masses, either in shady places or where exposed to the sun.

	100	1,000
<b>HEAVENLY BLUE.</b> Bright sky-blue, the largest and best of the Grape Hyacinths.	\$3.50	\$30.00
<b>ALBUM.</b> Snow-white.	6.50	60.00

### RANUNCULUS

<b>GIANT DOUBLE FRENCH.</b> The flowers are double and combine every possible shade of color peculiar to this interesting and easily cultivated flower. Choice mixed.	Doz.	100	\$6.00
---	------	-----	--------

### SCILLAS

Beautiful hardy spring flowering bulbs, producing in profusion masses of exquisite flowers almost before the snow has disappeared, their flowers fairly cover the ground.

<b>SIBIRICA</b> (Siberian Squill). Bright blue	100	1,000	\$5.00	\$45.00
<b>SIBIRICA ALBA.</b> Pure white.	5.00	45.00		
<b>NUTANS BLUE</b> (English Blue Bell)	2.50	20.00		
<b>NUTANS WHITE</b>	4.50	40.00		

### SNOWDROPS

These charming little flowers are the first to open in spring and should be found in every garden. They will thrive in any situation or soil.

<b>GIANT SINGLE</b>	\$4.00	\$35.00
<b>GIANT DOUBLE</b>	5.00	45.00

### SPIRAEAS

(Strong Forcing Clumps)

<b>PHILADELPHIA.</b> Lovely rosy lilac; tall plumes	Doz.	\$10.00
<b>PRINCESS MARY</b> (new). Color, pale lavender-pink; strong grower.	10.00	
<b>AMERICA.</b> Rosy lilac.	9.00	
<b>GLADSTONE.</b> Pure white.	9.00	
<b>QUEEN ALEXANDRA.</b> Beautiful pink.	9.00	



SPIRAEA, QUEEN ALEXANDRA

# Burnett's Selected Lily Bulbs

## LILIUM CANDIDUM

### "Madonna, Annunciation or St. Joseph's Lily"

This is the old-fashioned white garden Lily, and one of the most beautiful. Ours are the true Northern, French-grown stock.

*Bulbs Ready in August*

	Doz.	100
JUMBO BULBS .....	\$7.00	\$50.00
MAMMOTH BULBS .....	6.00	40.00



LILIUM CANDIDUM

AURATUM (The Golden Rayed Lily of Japan). White, spotted with crimson, having a bright yellow band through the center of each petal; fragrant.	Doz.	100
Extra Size Bulbs, 9 to 11 in.	\$5.50	\$40.00
Mammoth Size Bulbs, 11 to 13 in. ....	7.00	50.00
CANADENSE. Native. Bright yellow with black spots. ....	2.50	15.00
HENRYI (The Yellow Speciosum). Rich apricot-yellow, lightly spotted brown. ....	8.00	60.00

REGALE (Myriophyllum). Absolutely hardy and excellent for forcing. The flowers are white, slightly suffused with pink with a beautiful shade of canary yellow .....	Doz.	100
SPECIOSUM ALBUM. Pure white, fragrant, 9 to 11 in. ....	6.00	45.00
SPECIOSUM ROSEUM. White, spotted deep red. 9 to 11 in. ....	6.00	45.00
SPECIOSUM RUBRUM. Rose, spotted crimson. 9 to 11 in. ....	6.00	45.00
SPECIOSUM MELPOMENE. Rich crimson, heavily spotted. 9 to 11 in. ....	6.00	45.00
SUPERBUM (Turk's Cap). Deep orange red .....	2.50	18.00
TIGRINUM SPLENDENS (Improved Tiger Lily). Rich scarlet with black spots; large bulbs	2.50	18.00
TIGRINUM FLORE PLENO (Double Tiger Lily) .....	3.00	22.00



LILIUM HARRISII

## LILIUM HARRISII

(The True Bermuda Easter Lily)

BURNETT'S "FAIRY ISLE" BRAND

EXTRA SIZE BULBS. 7 to 9 in. ....	\$6.00	\$40.00
MAMMOTH BULBS. 9 to 11 in. ....	9.50	75.00

## LILIUM FORMOSUM

EXTRA LARGE BULBS. 9 to 10 in. ....	\$8.00	\$60.00
MAMMOTH BULBS. 10 to 12 in. ....	9.00	70.00

## LILIUM LONGIFLORUM GIGANTEUM

MAMMOTH BULBS. 9 to 10 in. ....	\$6.00	\$45.00
MONSTER BULBS. 10 to 12 in. ....	8.00	60.00

(Cold Storage "Liliums" price on application.)

All Lily Prices Subject to Change Without Notice.

*Easter in 1927 comes on April 17th*

# Burnett's Reliable Vegetable Seeds

For Late Sowing and Winter Forcing

## BEANS

<b>BLACK VALENTINE</b> (Black Seeded). A good forcer.....	Pt. \$0.35	Qt. \$0.60
<b>BOUNTIFUL</b> . Early and prolific, with long, flat, green pods; tender	.40	.70
<b>SUTTON'S MASTERPIECE</b> . Unsurpassed by that of any Bean grown. Splendid forcer.....	.85	1.50

## TOMATOES

Forcing Varieties		
<b>CARTER'S SUNRISE</b> .....	Pkt. \$0.25	5 Pkts. \$1.00
<b>SUTTON'S BEST OF ALL</b> .....	.25	1.00
<b>STIRLING CASTLE</b> .....	.25	1.00
<b>WESTCHESTER PRYDE</b> .....	.25	1.00

## ENGLISH CUCUMBERS

Finest for Forcing		
<b>BURNETT'S NORTH POLE</b> .....	Pkt. \$0.30	
<b>EVERY DAY</b> .....	.50	
<b>TELEGRAPH</b> .....	.30	
<b>DUKE OF EDINBURGH</b> .....	.30	
<b>TENDER AND TRUE</b> .....	.30	
<b>COVENT GARDEN</b> .....	.30	

## CAULIFLOWER

<b>SNOWBALL</b> , "Burnett's Selected Strain" .....	Pkt. \$0.25	¼ Oz. \$2.00	Oz. \$6.00
<b>EXTRA EARLY DWARF ERFURT</b> "Selected Strain" .....	.25	2.25	8.00

## LETTUCE

<b>BURNETT'S BALMORAL</b> .....	Oz. \$0.50	¼ Lb. \$1.50
<b>BIG BOSTON</b> .....	.40	1.25
<b>GOLDEN QUEEN</b> .....	.40	1.25
<b>MAY KING</b> .....	.40	1.25
<b>"SILVER KING"</b> (Romaine or Cos) .....	.50	1.50

## RADISH

<b>EXTRA EARLY DEEP SCARLET TURNIP</b> .....	Oz. \$0.20	¼ Lb. \$0.60
<b>EARLY SCARLET GLOBE</b> ....	.20	.60
<b>GIANT CRIMSON FORCING</b> ..	.20	.60
<b>FRENCH BREAKFAST</b> .....	.20	.60

## MUSKMELONS

Finest Forcing Sorts		
<b>BLENHEIM ORANGE</b> . Flesh scarlet..	Pkt. \$0.50	
<b>EMINENCE</b> (Veitch's). White flesh; splendid flavor .....	.75	
<b>INVINCIBLE SCARLET</b> . Flesh deep scarlet .....	.50	
<b>KING GEORGE</b> . Flesh, scarlet orange..	.50	
<b>ROYAL SOVEREIGN</b> . Flesh white, tinged green .....	.50	
<b>SUTTON'S A-1</b> . Flesh scarlet.....	.50	
<b>ROYAL JUBILEE</b> . Flesh greenish white	.50	

## SPINACH

<b>LARGE-LEAVED VIRO-FLAY</b> . (Thick-leaved)..	Oz. \$0.15	¼ Lb. \$0.25	Lb. \$0.75
<b>LONG-STANDING</b> .....	.15	.30	.80
<b>NEW ZEALAND</b> .....	.20	.50	1.50
<b>PRICKLY, or WINTER</b> ..	.20	.40	1.00

## MUSHROOM SPAWN

One Brick will spawn 9 square feet.

Mushrooms can be easily grown with a little care and attention under benches in the greenhouse, in a cellar or any dark, dry place where a temperature of from 50 to 60 degrees can be maintained during the winter months. Pamphlet "How to Grow Mushrooms," free on request. **American Spore Culture**. Per brick, 40c; 5 bricks, \$1.80; 10 bricks, \$3.50; 20 bricks, \$6.50; 100 bricks, \$30.00.

**Bottle Spawn**. One quart sufficient to spawn about forty square feet. Price, quart, \$1.25; 12 quarts, \$13.50. Bottles packed in cartons for shipment.



## FARM SEEDS FOR AUTUMN SOWING

<b>JAPANESE BUCKWHEAT</b> . One half-bushel will sow one acre.	Bushel (48 lbs.) \$3.50
<b>WHEAT</b> . Red Winter.	Bushel (60 lbs.) \$4.00

**RYE**. One and one-half bushels will sow one acre broadcast.

**Mammoth Winter**. A heavy cropper. Bushel (56 lbs.) \$3.50

**New Rosen**. A four-row winter variety. Bushel (56 lbs.) \$3.50

Prices on all Farm Seeds subject to change without notice.  
See our Spring Catalog for complete list of Farm and Grass Seeds

# BURNETT BROTHERS GRASS SEED MIXTURES



## FOR HAY, MEADOWS AND PERMANENT PASTURES

OUR Permanent Pasture, Hay and Meadow Mixtures are composed of varieties of grasses best adapted for producing an abundant and nutritious food supply for stock. Our formulas are arranged with great care and the mixtures are made to suit the exact location and condition of soil, etc., for which they are needed.

Nothing but the best re-cleaned seeds are used, consequently it does not take so large a quantity per acre as that generally used when poor quality mixtures are sown.

We recommend four bushels to one acre, which may be sown either in the Spring or Fall, with an additional ten pounds of Mixed Clovers sown early in the Spring. When ordering please state whether for high, dry, medium, wet or heavy soil.

	Price Bushel 18 lbs.	100 lbs.
<b>PERMANENT HAY AND PASTURE MIXTURE.</b> For high and dry soil.....	\$7.50	\$40.00
<b>PERMANENT HAY AND PASTURE MIXTURE.</b> For wet soil.....	7.50	40.00
<b>PERMANENT HAY AND PASTURE MIXTURE.</b> For medium soil.....	7.50	40.00
<b>MEADOW MIXTURE.</b> Made up specially for any soil or location.....	7.50	40.00
<b>WOODLAND PASTURE MIXTURE.</b> For rough ground, woodlands, etc.....	7.50	40.00
<b>TIMOTHY or HERD GRASS</b> (Phleum pratense). Generally grown for hay. ½ bushel per acre .....	Bushel 45 lbs. 8.00	16.00

FOR SEPARATE GRASSES "SEE GENERAL SPRING CATALOGUE."

## Burnett's "Special" Lawn Grass Mixture

The above mixture is made from our own formula, and composed of grasses specially adapted for the purpose of producing turf which retains its rich green color and velvety appearance throughout the entire Summer and Fall. In making up this high grade mixture we are careful to use only the very finest quality of all the most desirable dwarf evergreen, re-cleaned grasses, free from chaff and weeds, which thrive well on any soil, thus ensuring a beautiful and permanent lawn. To obtain best results Lawn Grass Seed should be sown as soon as the ground can be prepared in early Spring. It may also be sown in the Fall with good results.

### Quantity Seed Required

For making New Lawns, we recommend sowing at the rate of 125 lbs. to the acre (approximately 6 bushels). Where small quantity is required, sow 1 lb. to each 400 square feet (20'x20'). For renovating old lawns, use half the quantity.

Price: 1 lb. 60c; 5 lbs. \$2.75; 20 lbs. \$10.00; 100 lbs. \$48.00

(20 lbs. of Burnett's "Special Mixture" is approximately one bushel.)

*Use Burnett's Grass Seeds & Bulbs*  
*for*  
*Beautiful Lawns & Spring Flowers*



**BURNETT BROTHERS, Inc.**

*"The House Famous for Lawn Grass Seed"*

*Seedsman, Bulb Growers*

92 CHAMBERS STREET

NEW YORK

TELEPHONE BARCLAY 6138